



Demolition Permit Application

1. Applicant

Name: _____
Address: _____ City: _____
State: _____ Zip Code: _____
Phone: _____ Email: _____

2. Demolition Info

Business or Person doing the Demolition:
Address: _____ City: _____
State: _____ Zip Code: _____
Phone: _____ Email: _____

3. Project Description

Property
Owner: _____
Address: _____ City: _____
State: _____ Zip Code: _____
Start Date: _____ Completion Date: _____
What is being
demolished: _____
Are you going to burn or disassemble the structure?

The U.S. Environmental Protection Agency (EPA) regulates the abatement and disposal of asbestos-containing materials from any public or private building involving demolition, renovation, repair, construction, and maintenance activities. <https://www.deq.idaho.gov/air-quality/compliance-assistance/>

EPA certifies and licenses asbestos-removal contractors, inspects asbestos-abatement projects, and enforces laws regarding the proper removal and disposal of asbestos-containing materials.

See attached list of Certified Asbestos Inspection Companies from the State of Idaho Department of Environmental Quality.

I understand the EPA requirements regarding asbestos removal and agree to provide information showing compliance with the regulations to Jefferson County prior to demolition. I certify all the statements I have made in this permit application are complete, true and correct.

Applicant's Name (Print): _____ Signature: _____ Date: _____

For Office Use

Permit Number: _____ Permit Approved: Y N

Building Official: _____
(Signature)

Demolition Permit Checklist

All items on this checklist must be presented before any permit application will be accepted.

The following items are needed to apply for a demolition permit:

- Recorded Warranty Deed
- Site plan showing structure being demolished, other structures on property, setbacks, well, septic, property lines, driveway, power lines, canals, etc.
- Report from a Certified Asbestos Inspection Company (see attached list of State of Idaho Department of environmental Quality Certified Asbestos Inspection Companies) that asbestos is not present.
- If Asbestos is present you are required to submit an ASBESTOS 10-DAY RENOVATION/DEMOLITION NOTIFICATION FORM to Idaho DEQ. You must also submit a copy of the form to Jefferson County Planning, Zoning & Building Department.
- Written Statement from Department of Environmental Quality (DEQ) of what steps must be taken for asbestos abatement.
- A plan showing the dates and time frame of when the structure will be demolished and a dust mitigation plan.
- Proper Fee from Fee Schedule.

Example of Site Plan

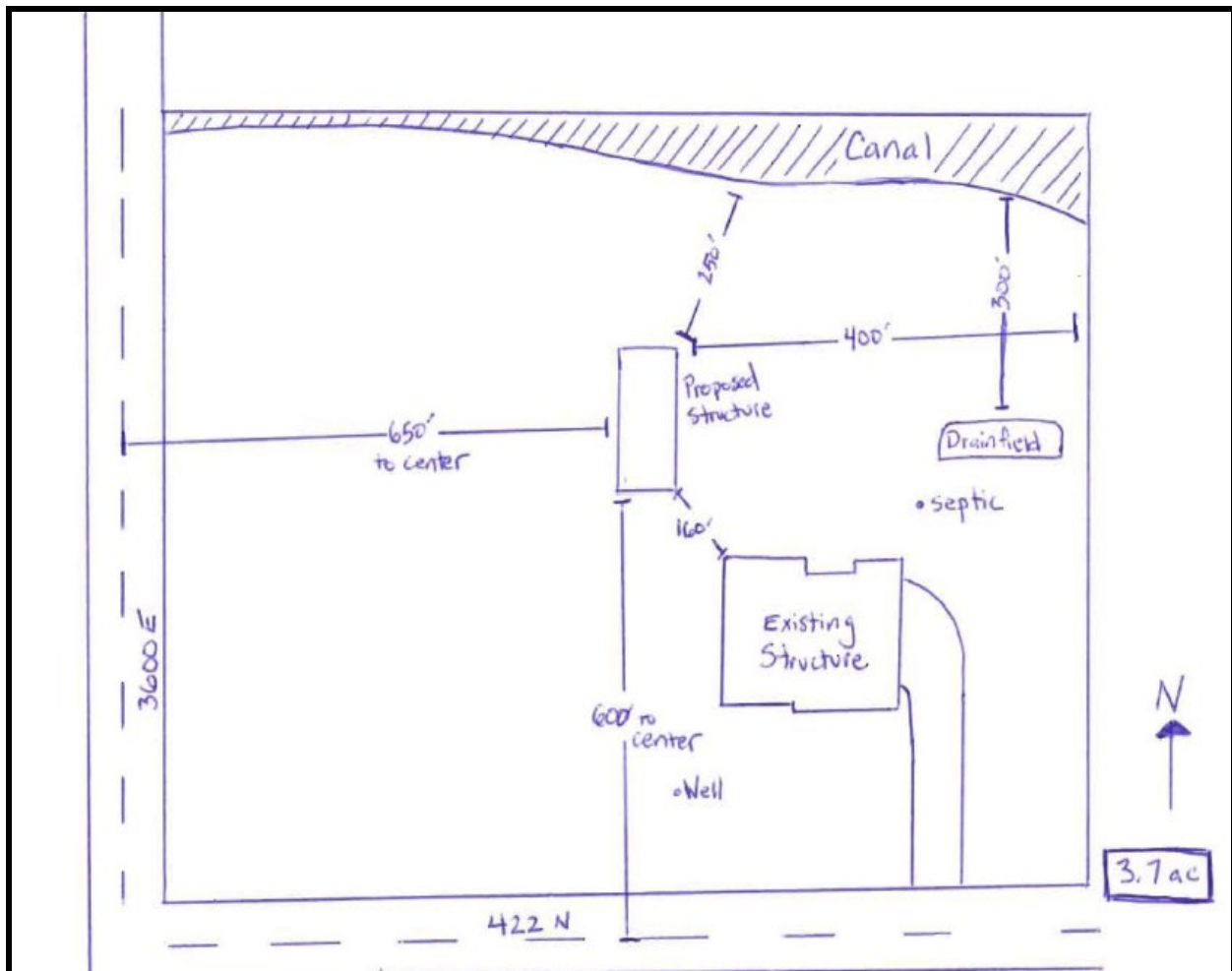



Certified Asbestos Inspection Companies

Asbestos Abatement Inc.	208-345-3574
Atlas	208-376-4748
Eco Dynamics Testing and Inspection	208-982-5484
HomeGuard Environmental	208-749-0686
Industrial Hygiene Resources	208-323-8287
Intermountain Construction and Abatement	208-805-1032
Johnny on the Spot	208-344-2265
PTI Asbestos Abatement Specialists	208-344-8668
Terracon Consultants, Inc.	208-323-9520